

# Алла берді

Орындаган: Автор  
Нотаға түсірген: Жұмабек Қадырқұлов

Уәли Мұңатұлы

Орташа, баппен

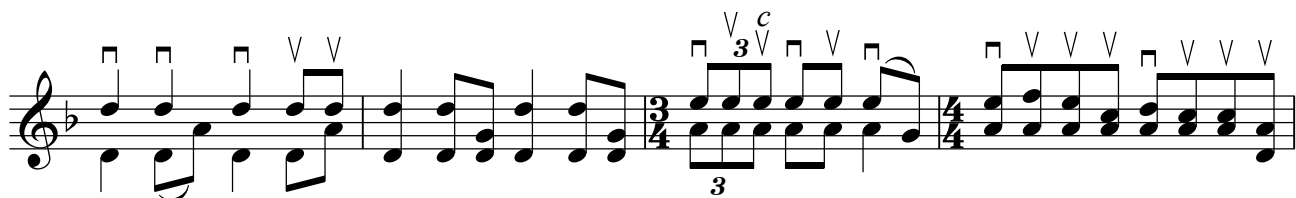
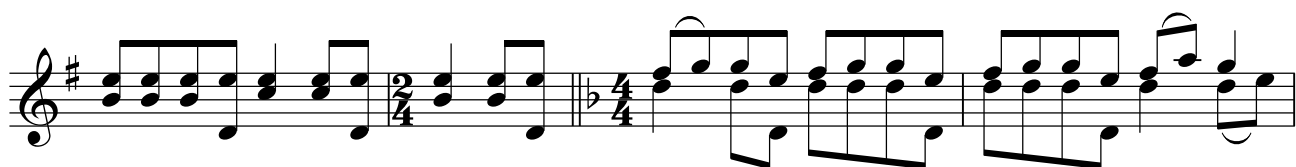
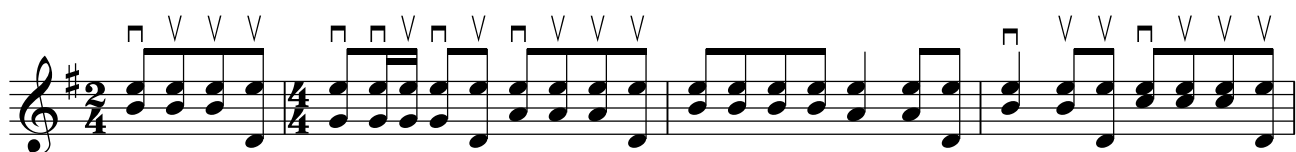
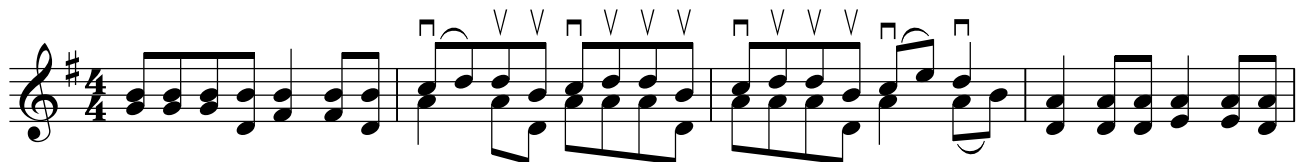
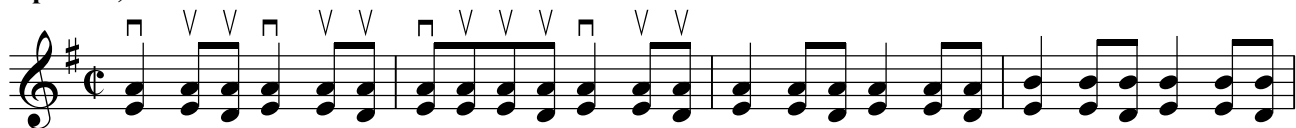

